

Vicinity Map

Surveyor Certification
 I hereby certify that the survey depicted by this plat was done under my direct supervision by the method of GPS RTK with Sokkia GRX3 with side shots using Sokkis DS. Acceptable positional tolerance was achieved and checked by redundant measurements. This survey is a Class "Rural" survey and meets the Minimum Standards required by State of Kentucky as defined by KRS 322.

Michael E. McKinney 07-24-23
 Michael E. McKinney PL# 3318
 County Surveyor of Adair



True North

STATE OF KENTUCKY
 MICHAEL E.
 MCKINNEY
 3318
 LICENSED
 PROFESSIONAL
 LAND SURVEYOR

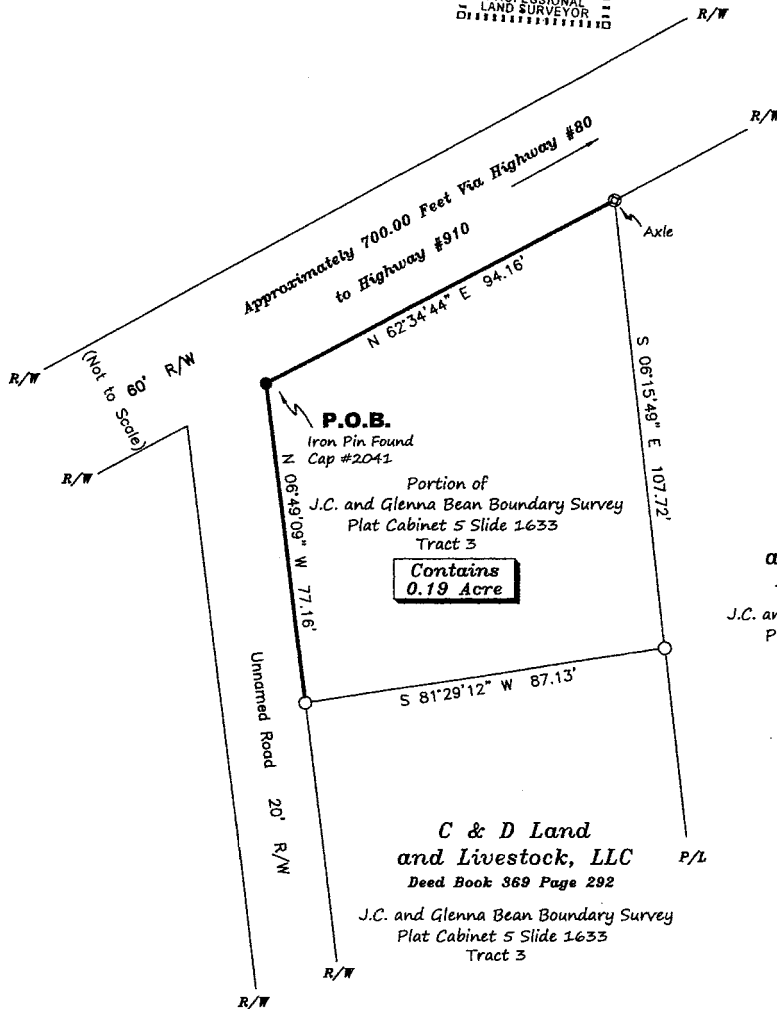

**C & D Land
 and Livestock, LLC**
 Deed Book 369 Page 292

J.C. and Glenna Bean Boundary Survey
 Plat Cabinet 5 Slide 1633
 Tract 1

**C & D Land
 and Livestock, LLC**
 Deed Book 369 Page 292

J.C. and Glenna Bean Boundary Survey
 Plat Cabinet 5 Slide 1633
 Tract 3

Legend

- P.O.B. Point of Beginning
- R/W Right of Way
- P/L Property Line
- 1/2" x 18" Rebar Pin Set with Cap #3318
- Re-bar Pin found (No Cap)
- Power Line
- ⊙ Water Meter
- WPS Witness Pin Set

Drawn by: Michael E. McKinney
 Instrument Man: Michael E. McKinney
 Rod Person: Scott Crouch

Checked by: *MEM*

0' 30' 60' 90'

Survey For: C & D LAND AND LIVESTOCK, LLC. P.O. Box 600 Russell Springs, KY. 42642		
COUNTY	RECORD SOURCE	
Russell	Deed Book 369 Page 292	
FIELD DATE	DRAWN	TYPE OF SURVEY
07/20/23	07/20/23	New Division Survey
SCALE	PROJECT	PLAT OF SURVEY
1" = 30'	C&D Div 2 Plat	COMPLIES WITH 201 KAR 18:150

McKinney Land Surveying
 18 South Reed 270-384-5293

DEED Book 378 Page 320

Pages: 313-320 (8)



4747509

Book: 378
 Name: DEED
 PATTI GLOVER
 RUSSELL COUNTY
 8/4/2023, 1:22:33 PM
 DC: Teresa Spaw